

# Mary Ann

Chords Used: **C** and **G**

The time signature is;  $\frac{3}{4}$

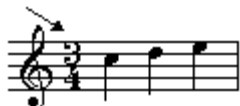

count; 1-2-3, 1-2-3, 1-2-3 etc.

2 note power chords used >>>

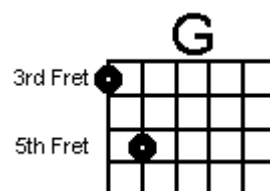
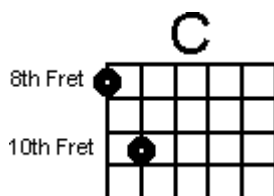

3 note power chords used >>>

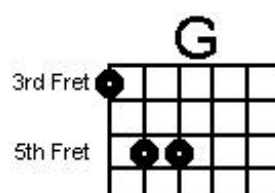
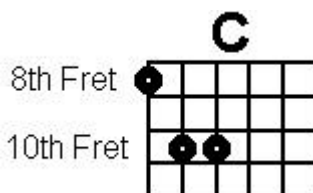

---

# Mary Ann

**C**

**G**

All day, All Night, Mary Ann

**C**

Down by the sea shore sifting sand

**C**

**G**

All the little children love Mary Ann

**C**

Down by the sea shore sifting sand